

**SYAMA PRASAD MOOKERJEE PORT, KOLKATA**  
**GENERAL ADMINISTRATION DEPARTMENT**  
**ESTATE DIVISION**  
15, Strand Road,  
Kolkata – 700 001

Website: [kolkataporttrust.gov.in](http://kolkataporttrust.gov.in)

**NOTICE-2**

**CLARIFICATION / ADDENDUM Dated 25.08.2020**

**Interested bidders are requested to take note of the following clarifications / amendments/modifications/addition in respect of the Hoarding tender documents vide N.I.T. Nos.SMP/KDS/LND/04-2020 to SMP/KDS/LND/57-2020 dated 27.07.2020**

Sl. No.	Query	Clarification / Addendum
1	Whether exact locations of unipole sites are available in web site.	Photos of the Sites are attached as Annexure- I along with this Clarification / Addendum
2	Is there any scope of shifting the locations, in case of poor visibility?	May pl. refer Clause No. 15(vii) of Annexure VIII of Tender Document.
3	Is it compulsory to bid for all the locations, or as per one's choice	No. It is bidder's choice to select the site for bidding.
4	What will be the technical specifications for construction of monopoles structures and hoardings of required size?	May Pl. refer Clause No.4 of Annexure VIII of tender document.
5	What will be the height of structure to be constructed on ground level and roof top?	May Pl. refer Clause No.5 of Annexure VIII of tender document.
6	Whether at the end of 05 years of contract period, FRR right is applicable or not.?	FRR right is not applicable for the Hoarding tender.
7	Whether addition/ alteration/ modification is allowed for the Hoarding Site	May pl. refer Clause No. 5 of Annexure VIII of Tender Document.
8	Whether BG is allowed for submission of EMD	No
9	Is it possible to participate in all 54 hoarding bids on consolidate basis rather to bid for individual site.	No

All other terms & conditions and Clauses as per original tender documents and Notice No. 1 dated 24.08.2020 regarding extension of due date (**Till 5 PM on 12/09/2020 for remittance of tender fee & EMD and submission of Bid Till 5 PM on 15/09/2020.**) will remain the same.

**Accordingly, prospective bidders are now requested to remit Tender Fee & EMD and submit the bid from 02/09/2020 as per schedule mentioned in latest Extension Notice No. 1.**

Estate Manager(R& D)

## ANNEXURE I

H1- At entry of Orient Fans at the junction of Taratala Road and Mint Place- East Side- SD/SF



H2- At Crossing of Chiantamoni Dey Bathing Ghat Road & Foreshore Road [Triangular piece of land]- SD/DF



H3- At Crossing of Sandhya Bazar & Foreshore Road [Left side][In replacement of the existing one]- SD/SF



H4- at inside Subhash Bhawan Boundary wall at turning of CGR road opposite of Gate no 5, NSD- SD/DF



H5- At Inside KoPT Quarter Complex at the junction of Bhukailash Rd. & Remount Road-  
S.D/S.F



H6- At entry of Orient Fans at the junction of Taratala Road and Mint Place -West Side- SD/SF



H7- At opposite side of the crossing of Chiantamoni Dey Bathing Ghat Road & Foreshore Road [ near entry of Howrah Flour Mill]- SD/DF



H8- In front of Britannia Industries at Taratala Road- SD/DF



H9- Opposite to KPD Dry Dock Rail Gate- DD/ SF



H10- Inside the Main Gate of Fairlie Warehouse at 6 Strand Road alongside the Road- SD/SF



H12- Diagonally opposite St. Johnes High School Main Gate at the Crossing of Banstala Ghat Road and Foreshore Road- SD/DF



H13- East side of Baily Bridge Entrance from Alipore Side- SD/SF



H14- opposite side of B E Pump at Taratala Road- SD/DF



H15- Near gate of Hindsuthan Uniliver at Taratala Road- SD/SF





H16- On both side of road at the East of Swing Bridge- SD/SF



H18- On Taratola Road West side corner of 1<sup>st</sup> gate of Taratala Qtrs- SD/SF



H20- On Foreshore Road in front of Unique Sales near Chiantamoni Dey Bathing Ghat Road-DD/SF



H21- On Taratola Road in front of Century House 2<sup>nd</sup> gate from Taratola Crossing- SD/ SF



H22- on both side of road at the West of Swing Bridge- SD/ SF



H23- Opposite side of Britannia Industries at Taratala Road- SD/DF



H25- At Baily Bridge Entrance from Alipore Side –West side- DD/SF



H26- In front of B E Pump at Taratala Road- SD/DF



H27- On Taratola Road opposite to 1<sup>st</sup> gate of Taratala Qurs.- SD/SF



H28- Junction of Coal Dock Road, Remount Road & Hoboken Road- near Concor gate. S.D/S.F



H29- At south side of CGR road near Shahid Nagar Liquor shop opposite to Gate No.4 NSD-  
D.D/S.F



H30- On Taratola Road at entry gate of Sambhu Sadan School- SD/SF



H33- Junction of Coal Dock Road, Remount Road & Hoboken Road- opposite to Concor gate.-  
S.D/S.F



H35- On Taratola Road at Brace Bridge East side- SD/ SF



H36- On Taratola Road in front of Mother DAIRY Booth near Sambhu Sadan School- SD/SF



H37- At rooftop of Howrah Bridge Quarter Block No. C- S.D/S.F





H38- At entry of Shibpur Burning Ghat Road[Right corner while facing burning Ghat] – outside the existing Goomty

[In replacement of the existing one]- SD/SF



H39- Diagonally opposite the entry of Shibpur Burning Ghat Road[left corner while facing burning Ghat] – outside Dayal Road Line / Indo Wheels- SD/SF



H40- On Taratola Road opposite to Brace Bridge- SD/ SF



H42- At entry Gate No 1, 2, 3 of Nimak Mahal Officers' Quarter- SD/ SF



H43- At Inside KoPT Officers at Portland Park entrance from Raja Santosh Roy Road- SD/SF



H44- On Taratola Road in front of Century House 1<sup>st</sup> gate from Taratola Crossing- SD/ SF



H45- In between Abani Mall and Park alongside East Side boundary Wall of Abani Mall at Foreshore Road- SD/SF



H46- Junction of Remount Road & Diamond Harbour Road inside KoPT Quarter complex [left side corner while facing Diamond Harbour Road]- SD/DF



H47- In between AVani Mall and Park alongside the Park West Side boundary Wall of the Park at Foreshore Road- SD/SF



H48- Junction of Nimak Mahal Road and approach of No. 6 gate, NSD- North side- S.D/ S.F



H49- On vacant land at Remount Road opposite to remount road circular Rail Station- S.D/S.F



H50- Inside Quarter Complex Near Gate No. 1 of Remount Road - SD/DF



H51- Construction of structures for display of rooftop hoardings (30 ft X 10 ft) at Rooftop of KoPT Quarters No. 1 at Chetla- 1No.



H52- Construction of structures for display of rooftop hoardings (30 ft X 10 ft) at Rooftop of KoPT Quarters No. 2 at Chetla- 1No.



H53- At rooftop of Howrah Bridge Quarter Block No. A- S.D/S.F

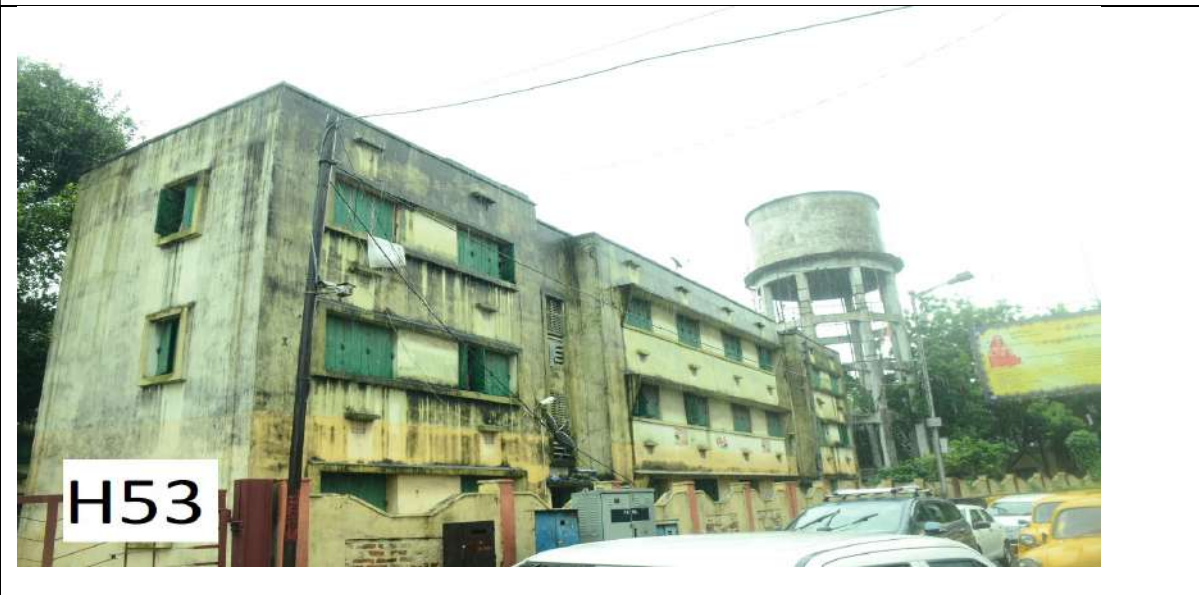

H54- At rooftop of Howrah Bridge Quarter Block No. B- S.D/S.F

