

BRIDGE AND ROOF CO. (INDIA) LIMITED

KANKARIA CENTRE (4TH / 5TH FLOOR)

2/1, RUSSEL STREET,

KOLKATA - 700071

Date: 02.04.2024

**CORRIGENDUM – 1 to e-NIT Document No.
B AND R/HO/SMPK/61038/SOLAR-WORK/NIT/CW/01 , Dated 11.03.2024
[Tender ID No. 2024_BandR_799996_1]**

NAME OF WORK: Design, Engineering, Manufacturing, Procurement & Supply, Installation, Testing & Commissioning of cumulative 2.30MWP Roof Mounted Grid connected Solar Photo Voltaic Power Plant including 10 years Comprehensive Maintenance Contract (CMC) post 1 year warranty at Khidirpore Dock –II , Kolkata, West Bengal.

WITH REFERENCE TO THE ABOVE, PLEASE NOTE THAT THE FOLLOWING DOCUMENTS OF “e-NIT TENDER” HAVE BEEN AMENDED / MODIFIED BASED TO THE FOLLOWING EXTENTS.

A. ADDITIONAL DOCUMENTS :-

2 Nos. Drawings has been enclosed – 02 Pages

B. AMENDED CLAUSE :-

| Sl. No. | Page / Sheet of Tender Document (e-NIT) | Existing Provision | Amended Provision |
|---------|---|--|--|
| 1.0 | “CRITICAL DATE SHEET” mentioned in Tender Document (Page No. 7 of 179) | Dates and Time | Dates and Time |
| | Bid Document Publishing Date | 11.03.2024 | 11.03.2024 |
| | Bid Document Download Start Date | 11.03.2024 | 11.03.2024 |
| | Bid Document Submission Start Date | 22.03.2024 | 22.03.2024 |
| | Date and Time of Pre-bid Meeting | 21.03.2024 at 15:30 Hrs. | 21.03.2024 at 15:30 Hrs. |
| | Place of Pre Bid Meeting | Bridge and Roof Co(l) Ltd Kankaria Centre (5th Floor), 2/1, Russel Street, Kolkata – 700 071 Bidder should send their queries at least one day in advance. | Bridge and Roof Co(l) Ltd Kankaria Centre (5th Floor), 2/1, Russel Street, Kolkata – 700 071 Bidder should send their queries at least one day in advance. |
| | Bid Document Submission End Date | 02.04.2024 at 17:30 Hrs. | 17.04.2024 at 17:30 Hrs. |
| | Last date of submitting Tender Fee, EMD and physical documents as specified in Tender Document. | 03.04.2024 at 11:00 Hrs. Positively | 18.04.2024 at 11:00 Hrs. Positively |
| | Date of Opening of Technical Bid Document | 03.04.2024 at 17:30 Hrs. through CPP Portal (ON-LINE) System | 18.04.2024 at 17:30 Hrs. through CPP Portal (ON-LINE) System |
| | Site Visit | 18.03.2024 at 15:30 Hrs. | 05.04.2024 at 11:30 Hrs. – 2nd |
| | Date Original Document Verification | shall be intimated after opening of Tender to Initial Short-Listed Bidder(s), if required | shall be intimated after opening of Tender to Initial Short-Listed Bidder(s), if required |
| | Date of Opening of Financial Bid Document | Shall be intimated to Techno- Commercially Recommended Bidder(s) only through CPP Portal System. | Shall be intimated to Techno- Commercially Recommended Bidder(s) only through CPP Portal System. |

ALL OTHER TERMS & CONDITIONS, SPECIFICATIONS ETC AS MENTIONED IN TENDER DOCUMENT SHALL REMAIN UNALTERED. BIDDER(S) ARE REQUESTED TO SUBMIT THEIR OFFER CONSIDERING ABOVE WITHIN THE EXTENDED DUE DATE OF BID SUBMISSION.

For BRIDGE & ROOF CO. (INDIA) LTD.

(M. TEWARI)

DY. GENERAL MANAGER (COMMERCIAL)-II

Enclosed : Drawings (02 Pages)

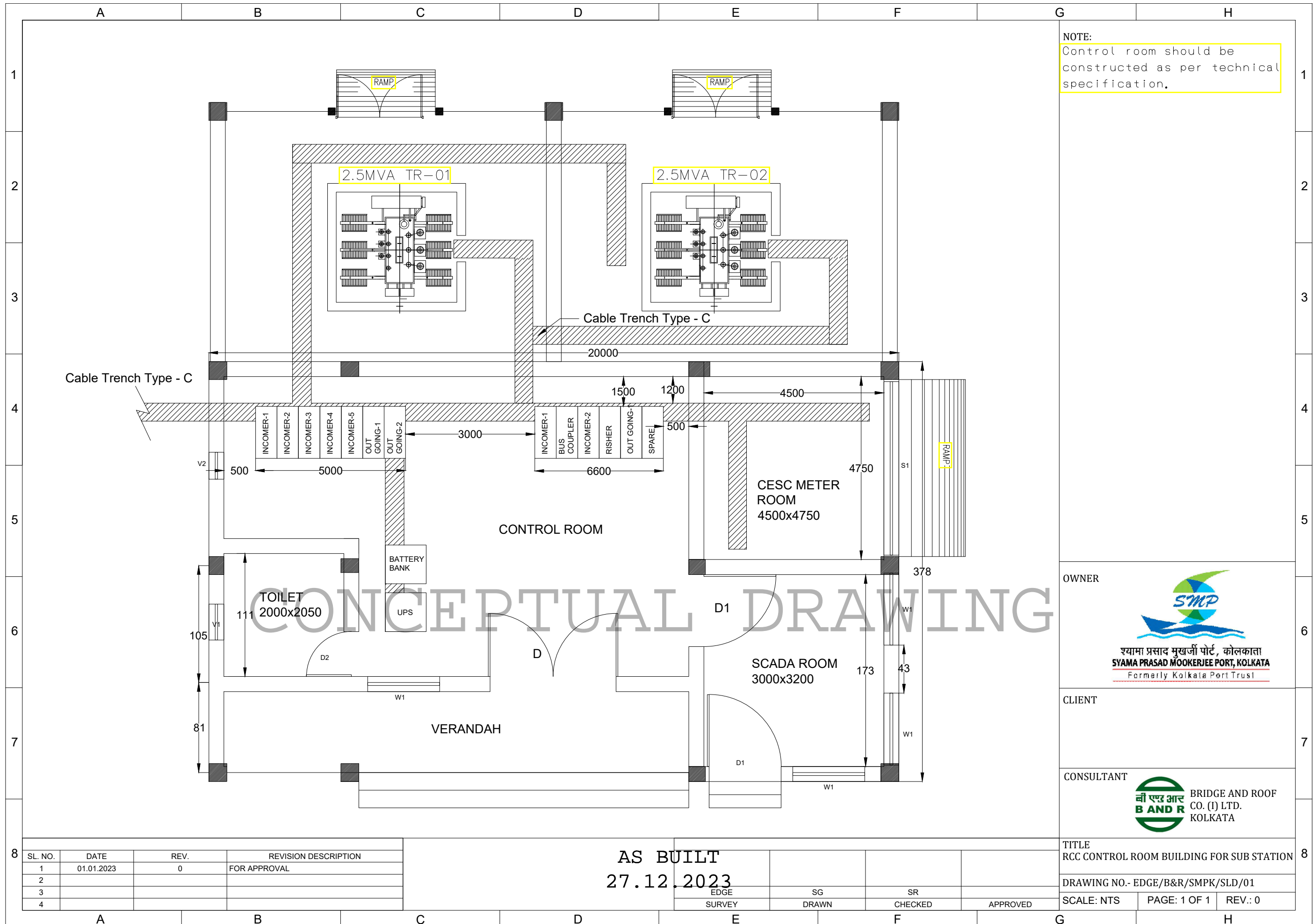

NOTE:
Control room should be constructed as per technical specification.

OWNER

 श्यामा प्रसाद मुखर्जी पोर्ट, कोलकाता
SYAMA PRASAD MOOKERJEE PORT, KOLKATA
 Formerly Kolkata Port Trust

CLIENT

CONSULTANT
 BRIDGE AND ROOF CO. (I) LTD. KOLKATA

TITLE
RCC CONTROL ROOM BUILDING FOR SUB STATION

DRAWING NO.- EDGE/B&R/SMPK/SLD/01

SCALE: NTS **PAGE:** 1 OF 1 **REV.:** 0

AS BUILT
27.12.2023

| SL. NO. | DATE | REV. | REVISION DESCRIPTION |
|---------|------------|------|----------------------|
| 1 | 01.01.2023 | 0 | FOR APPROVAL |
| 2 | | | |
| 3 | | | |
| 4 | | | |

EDGE SURVEY SG DRAWN SR CHECKED APPROVED

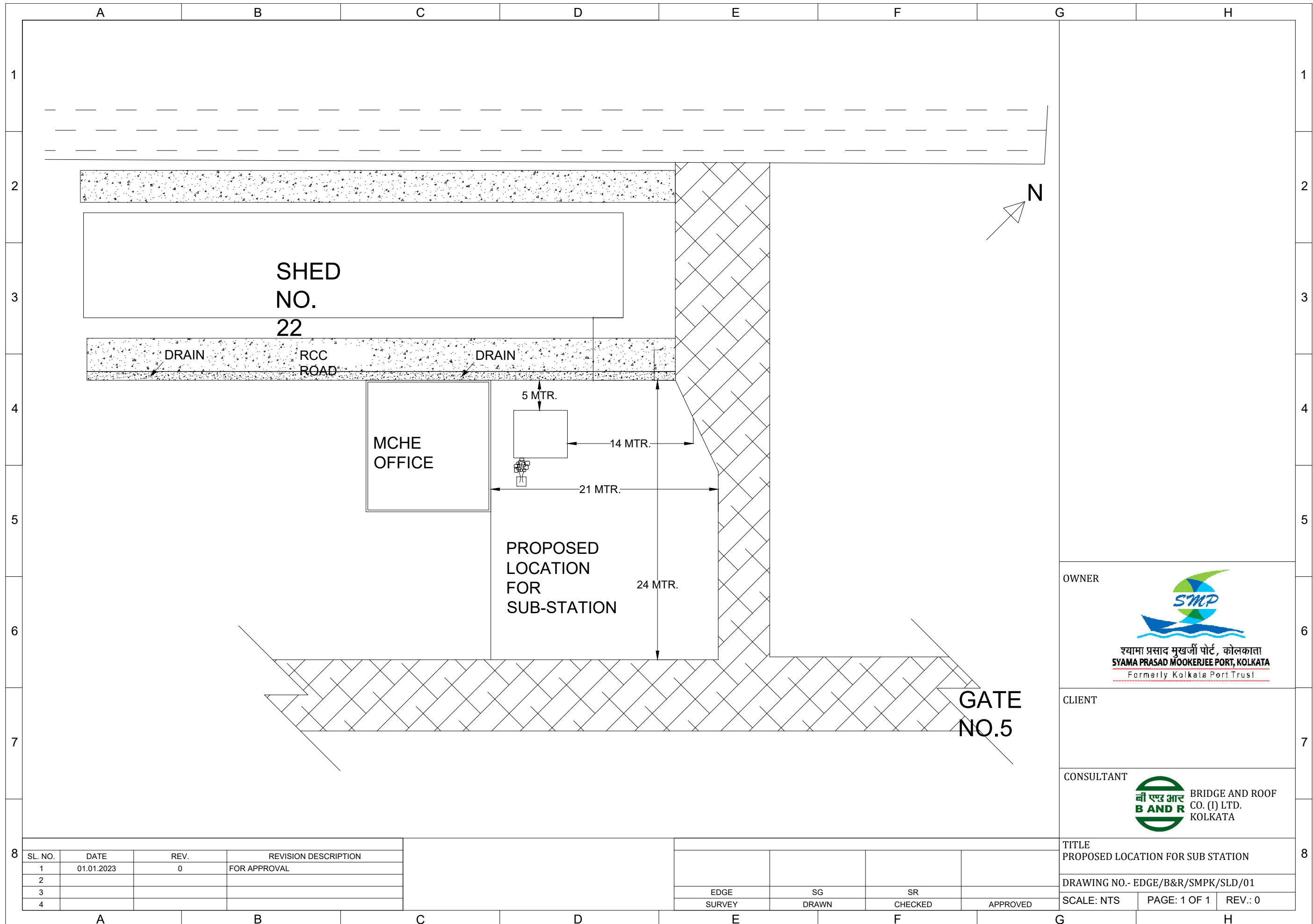

OWNER



श्यामा प्रसाद मुखर्जी पोर्ट, कोलकाता
SYAMA PRASAD MOOKERJEE PORT, KOLKATA
 Formerly Kolkata Port Trust

CLIENT

CONSULTANT



BRIDGE AND ROOF
 CO. (I) LTD.
 KOLKATA

| SL. NO. | DATE | REV. | REVISION DESCRIPTION |
|---------|------------|------|----------------------|
| 1 | 01.01.2023 | 0 | FOR APPROVAL |
| 2 | | | |
| 3 | | | |
| 4 | | | |

| | | | |
|-------------|----------|------------|----------|
| EDGE SURVEY | SG DRAWN | SR CHECKED | APPROVED |
|-------------|----------|------------|----------|

TITLE
 PROPOSED LOCATION FOR SUB STATION

DRAWING NO.- EDGE/B&R/SMPK/SLD/01

SCALE: NTS PAGE: 1 OF 1 REV.: 0